

**STATE OF HAWAII  
DEPARTMENT OF TRANSPORTATION  
AIRPORTS**

**ADDENDUM NO. 5  
FOR  
JRF ARFF STATION RENOVATIONS  
KALAELOA AIRPORT  
KAPOLEI, OAHU, HAWAII  
STATE PROJECT NO. CO4420-33**

**October 18, 2024**

This Addendum shall make the following amendment(s) to the Solicitation:

**A. PROPOSAL**

1. Delete **PROPOSAL PAGE P-4** dated r05.20.21 and replace with the attached **PROPOSAL PAGE P-4** dated r10/18/2024.

The following is provided for information.

**B. RESPONSES TO REQUESTS FOR INFORMATION (RFI'S/QUESTIONS)**

1. The attached **RESPONSES TO REQUESTS FOR INFORMATION (RFI'S/QUESTIONS)** is provided for information.

Please acknowledge receipt of this **ADDENDUM NO. 5** by recording the date of its receipt in the space provided on **PAGE P-4** of the Proposal.



---

NATHAN KANESHIGE  
Engineering Program Manager

The undersigned Bidder acknowledges receipt of any addendum issued by the Department by recording in the space below the date of receipt.

Addendum No. 1 \_\_\_\_\_ Addendum No. 3 \_\_\_\_\_  
Addendum No. 2 \_\_\_\_\_ Addendum No. 4 \_\_\_\_\_  
Addendum No. 5 \_\_\_\_\_ Addendum No. 6 \_\_\_\_\_

In accordance with Section 103D-302, Hawaii Revised Statutes, the undersigned as Bidder, has listed the name of each person or firm, who will be engaged by the Bidder on the project as a Subcontractor or Joint Contractor and the nature of work to be done by each. The Bidder must adequately and unambiguously disclose the unique nature and scope of the work to be performed by each Subcontractor or Joint Contractor. For each listed firm, the Bidder declares the respective firm is a Subcontractor or Joint Contractor and is subject to evaluation as a Subcontractor or Joint Contractor. It is understood that failure to comply with the aforementioned requirements may be cause for rejection of the bid submitted.

<u>Name of Subcontractor</u>	<u>Nature and Scope of Work</u>
1. _____	_____
2. _____	_____
3. _____	_____
4. _____	_____
5. _____	_____
6. _____	_____
7. _____	_____
8. _____	_____

<u>Name of Joint Contractor</u>	<u>Nature and Scope of Work</u>
1. _____	_____
2. _____	_____
3. _____	_____

("None" or if left blank indicates no Subcontractor or Joint Contractor; if more space is needed, attach additional sheets.)

**JRF ARFF STATION RENOVATIONS**

**KALAELOA AIRPORT**

**KAPOLEI, OAHU, HAWAII**

**STATE PROJECT NO. CO4420-33**

**RESPONSES TO REQUESTS FOR INFORMATION (RFI'S/QUESTIONS)**

The following Requests for Information (RFI) were received.

1. **QUESTION:** Can you explain the difference between Proposal Schedule 01562.1 and 01562.2. The specification section 01562.2 shows 01562.2 Products (Not Used).

**RESPONSE:** 01562.1 includes the management of known contaminated media identified in the hazmat survey, whereas 01562.2 includes the management of unknown contaminated media that has not been identified but may be discovered during construction.

2. **QUESTION:** Sheet PD101 has callout to “Remove (E) gas range, modify (E) gas line for new range connection. If there is a new oven-range to be provided, please provide specifications.

**RESPONSE:** Commercial Grade 60” Gas Range – 6 open burners/ 24” griddle. Refer to equipment schedule.

3. **QUESTION:** Reference Equipment Schedule Sheet A-603, Item E01 – Range
  - a. Please specify make and model number for this item.
  - b. Will a gas hose be required, or will this be covered by Plumbing?

**RESPONSE:** A flexible stainless steel gas line is required for new gas range, and it’s covered in plumbing spec section 15410.

4. **QUESTION:** Reference Equipment Schedule Sheet A-603, Item E04 – Sliding Storage Shelves
  - a. Please confirm if these units are to be “Sliding” storage shelves. Sheet A-302, Elevation 1, N35 shows this to be stationary shelving units. Also shown on A-603 floor plan as stationary.
  - b. Please specify make and model number for this item.

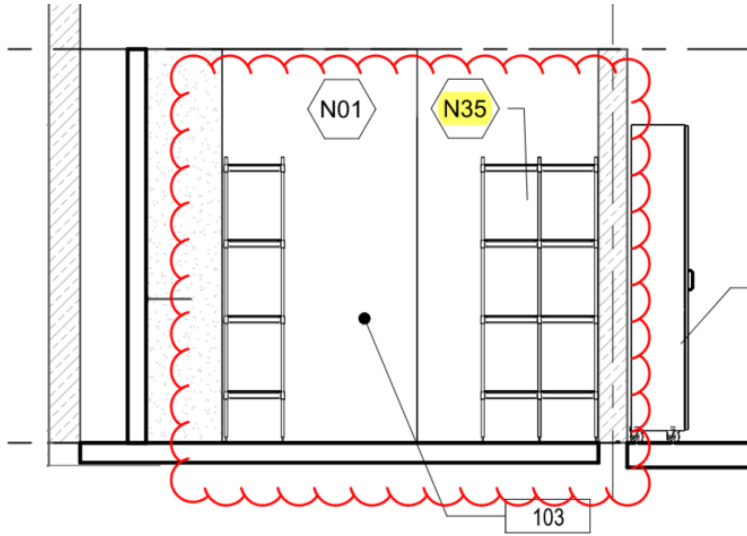

**RESPONSE:** Confirmed. Unit to be a “sliding” storage shelve system.

5. **QUESTION:** Reference Equipment Schedule Sheet A-603, Item E12 – Undercounter Dishwasher (ADA Compliant).  
Please specify make and model number for this item.

**RESPONSE:** Commercial Grade 32” x 23.5” x 22.38” ADA compliant undercounter dishwasher.

6. **QUESTION:** Reference Equipment Schedule Sheet A-603, Item E25 & E26 – Stainless Steel Base Cabinets, Sheet A-404, Elevation 2A  
Are there more fabrication details for these items?

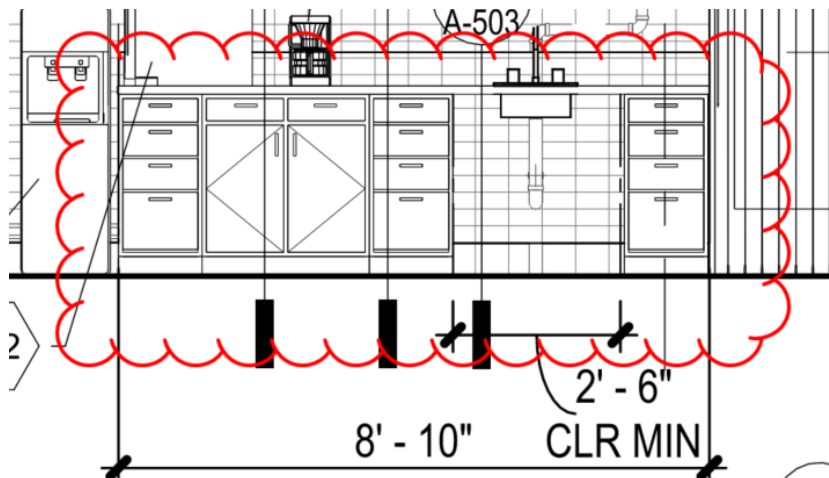

**RESPONSE:** Commercial Grade pmanufactured freestanding SST base cabinets. Refer to casework details.

7. **QUESTION:** Reference Sheet A-404, Elevation 2A, Keynote N30 – Wall Mounted S/S Pot Rack  
 There is an additional Keynote N30. One shows the pot rack and the other shows a wall mounted cabinet. Please clarify.

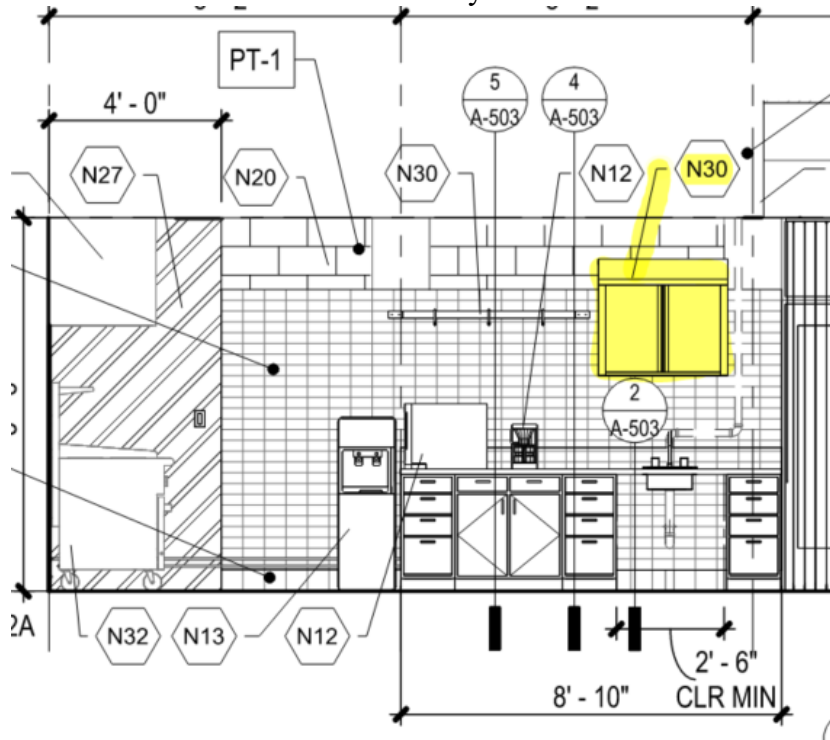

**RESPONSE:** Follow equipment schedule – Sheet A-604 for clarification between wall mounted cabinet and pot rack. Highlighted element is wall mounted cabinet.

8. **QUESTION:** Reference Sheet A-404, Elevation 2D, Keynote N26 – S/S Cabinet  
 a. This is not listed as part of the Equipment List on Sheet A-603. Should this be included in pricing?

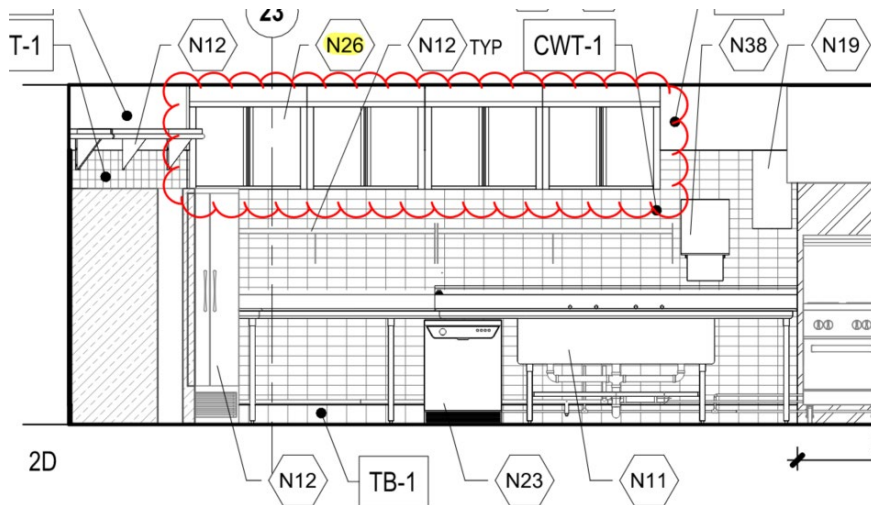

**RESPONSE:** Wall-mounted cabinets should be included in pricing. Refer to equipment schedule.

b. If this is to be included in pricing, are there more fabrication details for this item?

**RESPONSE:**

Commercial Grade premanufactured Wall Mounted SST cabinets. Refer to the equipment schedule.

9. **QUESTION:** Reference Sheet A-404, Elevation 2C, Keynote N28 – S/S Dish Cabinet

a. This is shown as a table with undershelves. Please clarify.

b. Sheet A-603, E10 states a quantity of (2) each, but floor plan and elevation show (1) each. Please clarify.

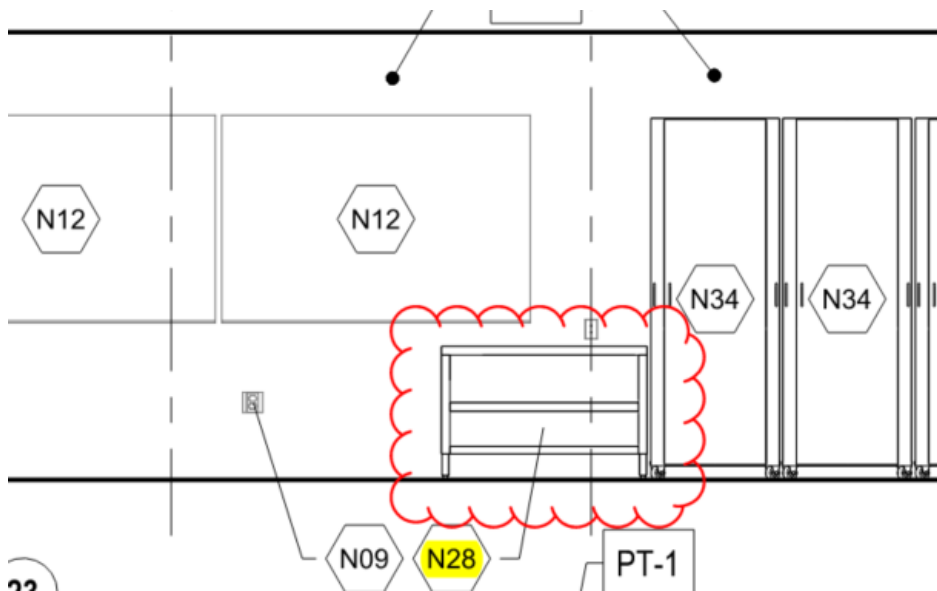

**RESPONSE:** Commercial Grade premanufactured SST dish cabinet. Provide 1 as shown in plan and elevation.